

FULLERTON WRESTLING CAMP



FULLERTON WRESTLING CAMP APPLICATION

PLEASE FILL ALL SPACES AND MAIL \$150 DEPOSIT (Deposit is used towards tuition)

Name _____ Birth Date _____ - _____ - _____
 Address _____ City _____ State _____ Zip _____
 HM# () _____ Bus# () _____ Cell # () _____
 2010-2011 Grade _____ Wt. _____ School _____ Coach _____

Fill in if needed:
 Shuttle from Airport: John Wayne or Ontario E-mail address: _____
 Circle one (\$25 fee) (Needed for camp confirmation)

Will send confirmation via mail if no e-mail address

HOLD HARMLESS AGREEMENT

I agree to hold harmless Fullerton Wrestling Camp, Inc. and all of their employees, officers and agents in the event of an injury occurring to my son, who will participate in a program of skills, instruction, and evaluation in the sport of wrestling during the period from July 25th - July 29th, 2010 on the campus of Chapman University and Orange High School.

I recognize that participation in this activity has a certain amount of risk and that an injury is always possible. Injuries may include cuts, fractures, and abrasions. I certify that my son is, to the best of my knowledge, physically able to participate in this activity.

I assume full financial responsibility for medical expenses arising out of such injury above any insurance provided by the program. I hereby authorize the camp director to act for me according to his best judgement in any emergency medical situation.

 Print Parent's or Guardians Name Parent or Guardian's Signature

 Camper's health insurance is, Carrier I.D. # if Applicable

Make your check payable and forward to:
 Fullerton Wrestling Camp
 P.O. Box 891918
 Temecula, CA 92589-1918

Or Charge my
 Visa Mastercard Discover
 (\$10 Processing Fee)

Account # _____

Exp. Date: _____ / _____

Signature _____

Camp Directors 1-800-643-7842
 Check appropriate box
 Commuter Camp \$250
 Overnight Camp \$400

CAMP DIRECTORS



ARNOLD ALPERT

Athlete

- 3rd CA High School State
- J.C. State Champ

Coach

- C.I.F. Champs Ind. & Team '95-99 & '02-08
- C.I.F. State Championships 6th 1997
- C.I.F. State Championships 4th 1998
- C.I.F. State Championships 6th 2001
- C.I.F. State Championships 8th 2004
- C.I.F. State Championships 7th 2006
- Development Coach for I.E.W.A.
- Co-Coach of the Year for Riverside County 1997, 1998, 1999, 2000, 2001, 2002, 2008
- Co-Head Coach Temecula Valley H.S.



LYNDON CAMPBELL

Athlete

- 2x CA High School State Champ
- Espoir National Greco Champ
- Pac-Ten Champ
- 3x NCAA Qualifier

Coach

- C.I.F Champs Ind. & Team '97-99 & '02-08
- C.I.F State Championships 6th 1997
- C.I.F State Championships 4th 1998
- C.I.F. State Championships 6th 2001
- C.I.F. State Championships 8th 2004
- C.I.F. State Championships 7th 2006
- Developmental Coach for I.E.W.A.
- California National Team Coach
- Co-Head Coach Temecula Valley H.S.

ARNOLD ALPERT and **LYNDON CAMPBELL** have been promoting the sport of wrestling for over twenty years. Their dedication and determination is a strong formula for success. Over the years they have together proven themselves as competitors and coaches on and off the mat. Together they trained to earn state titles at both the high school and junior college level. Together they have coached C.I.F. Championship teams, helped develop and expand a wrestling association (I.E.W.A.) , and work year round to develop kids on a national and local level. "Helping kids understand the sport and for them to carry the hard work ethic wrestling develops into real life situations is something we both strongly believe.

"Wrestling is for everybody."

STAFF

PAUL KEYSAW

NCAA Champion
 Head Coach Fresno J.C.
 3X Ca. State Champions

JAYSON NESS

4X All-American
 2010 NCAA Champion
 2X Big Ten Champion
 NCAA Outstanding Wrestler
 Hodge Trophy Winner

ANTHONY ROBLES

Attends Arizona State Univ.
 2X All-American

ED AVEDISSIAN

Head Coach Team-Temecula

TED BRISTOL

Attends Santa Ana College
 Junior College State Placer
 Cal State Placer

CHRIS DAVIS

Head Coach Vista H.S.

MARIO DECARO

Attends Cal State Fullerton
 Open Greco State Champion
 University National Placer

OMAR DELGADO

Head Coach St. John Bosco
 3X C.I.F. Champions

C.J. KNOWLAND

Attends Cal Baptist
 NAIA All-American

EDUARDO MARQUEZ

Attends Palomar College
 Cal State Placer

CALVIN DEVAULT

Cal State Champion
 2X NAIA All-American

JAKE VARNER

Attends Iowa State
 World Team Member
 2X NCAA Champion
 4X NCAA Finalist

BRENT METCALF

Attends University of Iowa
 2X NCAA Champion
 3X All-American
 2008 Hodge Trophy Winner

PAUL LaBLANC

NAIA All-American
 Silver Medalist Pan Am
 Bronze Medalist Worlds

JAKE MEREDITH

Attends Arizona State Univ.
 Cal State Finalist
 7th NHSCA

TODD NOEL

Attends Cal State Fullerton
 Cal State Placer

JOHN ROSALES

C.I.F. Team Champions

RYAN SMITH

Attends Cal Poly
 Cal State Placer
 5th at University Nationals

ERIC STARKS

Attends Arizona State Univ.
 2X Washington State Champ

MAC CHAMBERS

Attends Fresno City College

ANTHONY NEBLINA

Attends Fresno City College



Photo by John Sachs

*Anthony Robles
 2X All-American, Arizona State Univ.*

2010 FULLERTON WRESTLING CAMP

29th ANNUAL

CAMP FORMAT

Fullerton Wrestling Camp will develop strong fundamentals for the beginner, intermediate, and advanced wrestler. This camp is designed to increase knowledge in all areas of wrestling including leg attacks, defensive techniques, mat wrestling, leg turns, pinning combinations, and throwing techniques. Camp clinicians are some of America's finest technicians and all experts in their field.

RULES AND SUPERVISION

Campers will be supervised through the entire camp by the professional staff. For your safety, and the safety of the other campers, all campers must abide by the rules and regulations of the camp. Non-compliance to these rules will result in immediate dismissal from the camp without refund.

HOUSING

Meals and lodging will be at Chapman University campus. If you wish to room with a friend, please show up to registration with your roommate. Two people per room.

TUITION

COMMUTER (8:30 A.M. to 6:30 P.M.)
Lunch included \$250.00
OVERNIGHT (Sunday through Thursday evening)
Lodging & Meals included \$400.00
*Included with fees are instruction, camp t-shirt, tournament, and a camp water bottle.
*Additional Fullerton Wrestling Camp attire available for purchase.

SPECIAL RATES

Groups of ten or more will receive a \$25 discount towards their camp tuition per athlete. (All applications must be mailed in together prior to July 14th). Coaches are encouraged to come with their athletes. Please contact the camp director for further information at **1-800-643-7842**.

COACHES

High school coaches are encouraged to attend the Fullerton Wrestling Camp, at no cost if commuting daily. Coaches staying overnight will be charged an at cost fee.

TRANSPORTATION

Travel arrangements are of course the responsibility of the camper. However, ground transportation from the John Wayne Airport and Ontario Airport and return will be provided for campers using air travel. Please check the appropriate box on the camp application for shuttle service and, or additional nights stay.

CONFIRMATION

Each applicant will receive an e-mail confirmation letter approximately two weeks after the application has been received and processed. If no e-mail, a letter will be sent via U.S. Postal Service. The letter will include registration information, map and directions, rules and regulations, and what to bring.

TOURNAMENT

On Thursday, July 29th Overnight & Commuter Camp concludes with an intercamp tournament. Tournament begins at 5:00 P.M. and spectators are welcome. Weights at five pound increments, starting with our lightest wrestler.

CHECK IN TIME & LOCATIONS

Overnight and commuters check in Sunday, July 25th, 2010, at Chapman University Dormitory 11:00 A.M. to 1:00 P.M.
*Map and directions included with confirmation letter.

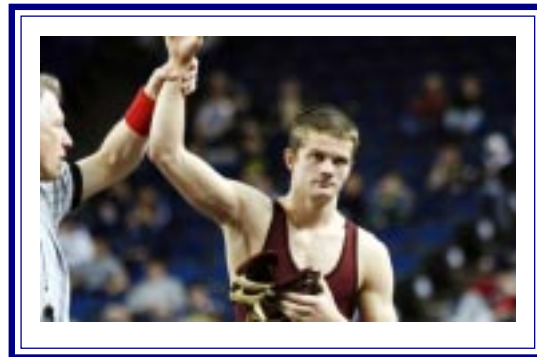

*Jayson Ness, Minnesota
4x All-American, Hodge Trophy Winner*

www.fullertonwrestlingcamp.com

INSURANCE

All campers are required to have medical coverage prior to camp registration. Fullerton Wrestling Camp carries a second payer policy, that may be purchased for \$15.00 for individuals without insurance.

TRAINERS

An athletic trainer will be at each training session. In the case of emergencies, paramedics will be summoned.

REFUNDS

All refunds will be charged a cancellation fee of \$25.00. No refund after July 7th.

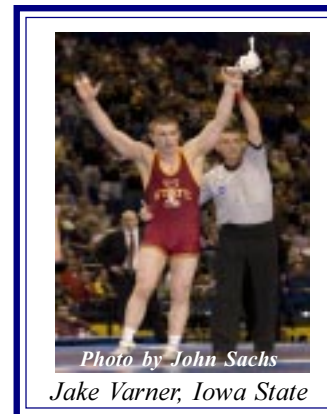

*Photo by John Sachs
Jake Varner, Iowa State*

DAILY SCHEDULE

6:30 am Wake-up
6:45 am Run
7:30 am Breakfast
9:00 am Commuter Drop Off at Chapman Dorms
9:30 am First Session
11:30 am Lunch
1:00 pm Second Session
2:30 pm Activities
3:30 pm Swimming/Weightlifting
4:00 pm Visualization
4:30 pm Third Session
6:00 pm Commuter Pick Up at Chapman Gym
6:00 pm Dinner
7:30 pm Fourth session
10:00 pm In Room, Lights Out

FULLERTON WRESTLING CAMP

JULY 25th - JULY 29th
CHAPMAN UNIVERSITY

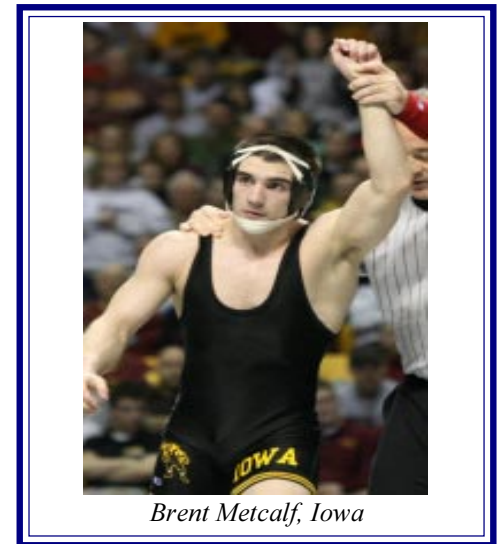

Brent Metcalf, Iowa

TECHNIQUE CAMP
AGES 8-18

1-800-643-7842

www.fullertonwrestlingcamp.com

Longest running wrestling camp
in Southern California