

# FULLERTON WRESTLING CAMP



## FULLERTON WRESTLING CAMP APPLICATION

**PLEASE FILL ALL SPACES AND MAIL \$150 DEPOSIT** (Deposit is used towards tuition)

Name \_\_\_\_\_ Birth Date \_\_\_\_\_ - \_\_\_\_\_ - \_\_\_\_\_  
 Address \_\_\_\_\_ City \_\_\_\_\_ State \_\_\_\_\_ Zip \_\_\_\_\_  
 HM# ( ) \_\_\_\_\_ Bus# ( ) \_\_\_\_\_ Cell # ( ) \_\_\_\_\_  
 2011-2012 Grade \_\_\_\_\_ Wt. \_\_\_\_\_ School \_\_\_\_\_ Coach \_\_\_\_\_

Fill in if needed:  
 Shuttle from Airport: John Wayne or Ontario E-mail address: \_\_\_\_\_  
 Circle one (\$25 fee) (Needed for camp confirmation)

*Will send confirmation via mail if no e-mail address*

### HOLD HARMLESS AGREEMENT

I agree to hold harmless Fullerton Wrestling Camp, Inc. and all of their employees, officers and agents in the event of an injury occurring to my son, who will participate in a program of skills, instruction, and evaluation in the sport of wrestling during the period from July 24th - July 28th, 2011 on the campus of Chapman University and Orange High School.

I recognize that participation in this activity has a certain amount of risk and that an injury is always possible. Injuries may include cuts, fractures, and abrasions. I certify that my son is, to the best of my knowledge, physically able to participate in this activity.

I assume full financial responsibility for medical expenses arising out of such injury above any insurance provided by the program. I hereby authorize the camp director to act for me according to his best judgement in any emergency medical situation.

Print Parent's or Guardians Name \_\_\_\_\_ Parent or Guardian's Signature \_\_\_\_\_

Camper's health insurance is, Carrier \_\_\_\_\_ I.D. # if Applicable \_\_\_\_\_

*Make your check payable and forward to:*  
 Fullerton Wrestling Camp  
 P.O. Box 891918  
 Temecula, CA 92589-1918

Or Charge my  
 Visa  Mastercard  Discover  
 (\$10 Processing Fee)

Account # \_\_\_\_\_

Exp. Date: \_\_\_\_\_ / \_\_\_\_\_

Signature \_\_\_\_\_

Camp Directors 1-800-643-7842  
 Check appropriate box  
 Commuter Camp ..... \$275  
 Overnight Camp ..... \$425

# CAMP DIRECTORS



## ARNOLD ALPERT

Athlete

- 3rd CA High School State
- J.C. State Champ

Coach

- C.I.F. Champs Ind. & Team '95-99 & '02-08
- C.I.F. State Championships 6th 1997
- C.I.F. State Championships 4th 1998
- C.I.F. State Championships 6th 2001
- C.I.F. State Championships 8th 2004
- C.I.F. State Championships 7th 2006
- Development Coach for I.E.W.A.
- Co-Coach of the Year for Riverside County 1997, 1998, 1999, 2000, 2001, 2002, 2008
- Co-Head Coach Temecula Valley H.S.



## LYNDON CAMPBELL

Athlete

- 2x CA High School State Champ
- Espoir National Greco Champ
- Pac-Ten Champ
- 3x NCAA Qualifier

Coach

- C.I.F Champs Ind. & Team '97-99 & '02-08
- C.I.F State Championships 6th 1997
- C.I.F State Championships 4th 1998
- C.I.F. State Championships 6th 2001
- C.I.F. State Championships 8th 2004
- C.I.F. State Championships 7th 2006
- Developmental Coach for I.E.W.A.
- California National Team Coach
- Co-Head Coach Temecula Valley H.S.

ARNOLD ALPERT and LYNDON CAMPBELL have been promoting the sport of wrestling for over twenty years. Their dedication and determination is a strong formula for success. Over the years they have together proven themselves as competitors and coaches on and off the mat. Together they trained to earn state titles at both the high school and junior college level. Together they have coached C.I.F. Championship teams, helped develop and expand a wrestling association (I.E.W.A.) , and work year round to develop kids on a national and local level. "Helping kids understand the sport and for them to carry the hard work ethic wrestling develops into real life situations is something we both strongly believe.

*"Wrestling is for everybody."*

# PROFESSIONAL STAFF

## PAUL KEYSAW

NCAA Champion  
 Head Coach Fresno J.C.  
 3X Ca. State Champions

## JORDAN OLIVER

Oklahoma State  
 NCAA 2x - All American  
 NCAA Champion 2011

## BUBBA JENKINS

Arizona State University  
 NCAA - 2x All American  
 NCAA Champion 2011

## RYAN SMITH

Cal Poly San Luis Obispo  
 NCAA Qualifier

## TED BRISTOL

Grand Canyon University  
 NCAA Div II All American

## CHRIS DAVIS

Head Coach Vista H.S.

## DYLAN BARRALES

San Francisco State

## MARIO DECARO

Cal State Fullerton  
 Open Greco State Champion  
 Cal State 8th Place

## OMAR DELGADO

Head Coach St. John Bosco  
 3X C.I.F. Champions

## MAC CHAMBERS

Fresno City College

## AARON CHILES

Open National Freestyle  
 Placer

World Military Champion

## MARCO DECARO

Cal State Fullerton

## ANTHONY ROBLES

Arizona State Univ.  
 NCAA 3x - All American  
 NCAA Champion 2011

## KYLEDAKE

Cornell University  
 NCAA Champion 2010, 11

## PAUL LaBLANC

NAIA All American  
 Silver Medalist Pan American

Bronze Medalist World Championships

## JAKE MEREDITH

Arizona State Univ.  
 NHSCA All American  
 Pac 10 Champion  
 NCAA Qualifier

## C.J. KNOWLAND

Cal Baptist University  
 NWCA All American

## TODD NOEL

Cal State Fullerton  
 Cal State Placer

## JAKE DAMON

Northern Iowa

## ED AVEDESIAN

Head Coach Team - Temecula

## ANTHONY NEBLINA

Fresno City College

## ROBERT PICO

Team Temecula  
 Placer

## GARRETT TITOV

Team Temecula

*Additional coaches will be announced at a later date.*



*Anthony Robles-2011 NCAA Most Outstanding Wrestler*

# 2011 FULLERTON WRESTLING CAMP

30th ANNUAL

## CAMP FORMAT

Fullerton Wrestling Camp will develop strong fundamentals for the beginner, intermediate, and advanced wrestler. This camp is designed to increase knowledge in all areas of wrestling including leg attacks, defensive techniques, mat wrestling, leg turns, pinning combinations, and throwing techniques. Camp clinicians are some of America's finest technicians and all experts in their field.

## RULES AND SUPERVISION

Campers will be supervised through the entire camp by the professional staff. For your safety, and the safety of the other campers, all campers must abide by the rules and regulations of the camp. Non-compliance to these rules will result in immediate dismissal from the camp without refund.

## HOUSING

Meals and lodging will be at Chapman University campus. If you wish to room with a friend, please show up to registration with your roommate. Two people per room.

## TUITION

COMMUTER (9:00 A.M. to 6:00 P.M.)  
Lunch included ..... \$275.00  
OVERNIGHT (Sunday through Thursday evening)  
Lodging & Meals included ..... \$425.00  
\*Included with fees are instruction, camp t-shirt, tournament, and a camp water bottle.  
\*Additional Fullerton Wrestling Camp attire available for purchase.

## SPECIAL RATES

Groups of ten or more will receive a \$25 discount towards their camp tuition per athlete. (All applications must be mailed in together prior to July 1st). Coaches are encouraged to come with their athletes. Please contact the camp director for further information at 1-800-643-7842.

## COACHES

High school coaches are encouraged to attend the Fullerton Wrestling Camp, at no cost if commuting daily. Coaches staying overnight will be charged an at cost fee.

## TRANSPORTATION

Travel arrangements are of course the responsibility of the camper. However, ground transportation from the John Wayne Airport and Ontario Airport and return will be provided for campers using air travel. Please check the appropriate box on the camp application for shuttle service and, or additional nights stay.

## CONFIRMATION

Each applicant will receive an e-mail confirmation letter approximately two weeks after the application has been received and processed. If no e-mail, a letter will be sent via U.S. Postal Service. The letter will include registration information, map and directions, rules and regulations, and what to bring.

## TOURNAMENT

On Thursday, July 28th Overnight & Commuter Camp concludes with an intercamp tournament. Tournament begins at 5:00 P.M. and spectators are welcome. Weights at five pound increments, starting with our lightest wrestler.

## CHECK IN TIME & LOCATIONS

Overnighters and Commuters - Sunday, July 24th, 2011.  
Chapman University Dormitory  
9:00 A.M. to 6:00 P.M.  
\* Map and directions included with confirmation letter.



Photo by Oklahoma State

Jordan Oliver, Oklahoma State.

[www.fullertonwrestlingcamp.com](http://www.fullertonwrestlingcamp.com)

## INSURANCE

All campers are required to have medical coverage prior to camp registration. Fullerton Wrestling Camp carries a second payer policy, that may be purchased for \$15.00 for individuals without insurance.

## TRAINERS

An athletic trainer will be at each training session. In the case of emergencies, paramedics will be summoned.

## REFUNDS

All refunds will be charged a cancellation fee of \$25.00. No refund after July 10th.



Photo by Intermatwrestle.com

Bubba Jenkins, Arizona State

## DAILY SCHEDULE

6:30 am Wake-up  
6:45 am Run  
7:30 am Breakfast  
9:00 am Commuter Drop Off at Chapman Dorms  
9:30 pm First Session  
11:30 pm Lunch  
1:00 pm Second Session  
2:30 pm Activities  
3:30 pm Swimming/Weightlifting  
4:00 pm Visualization  
4:30 pm Third Session  
6:00 pm Commuter Pick Up at Chapman Gym  
6:00 pm Dinner  
7:30 pm Fourth session  
10:00 pm In Room, Lights Out

# FULLERTON WRESTLING CAMP

**JULY 24th - JULY 28th**  
**CHAPMAN UNIVERSITY**

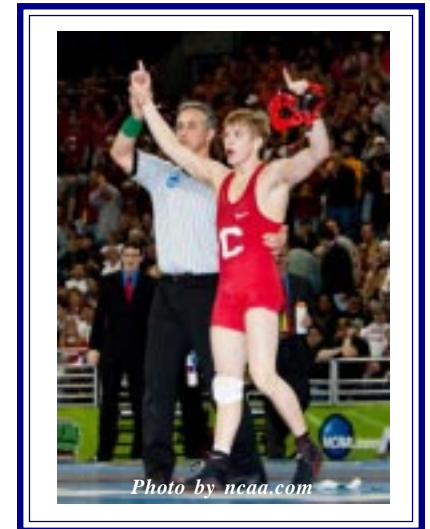

Photo by ncaa.com

Kyle Dake, Cornell University

**TECHNIQUE CAMP**

**AGES 8-18**

**1-800-643-7842**

[www.fullertonwrestlingcamp.com](http://www.fullertonwrestlingcamp.com)

Longest running wrestling camp  
in Southern California